

ELEVATION

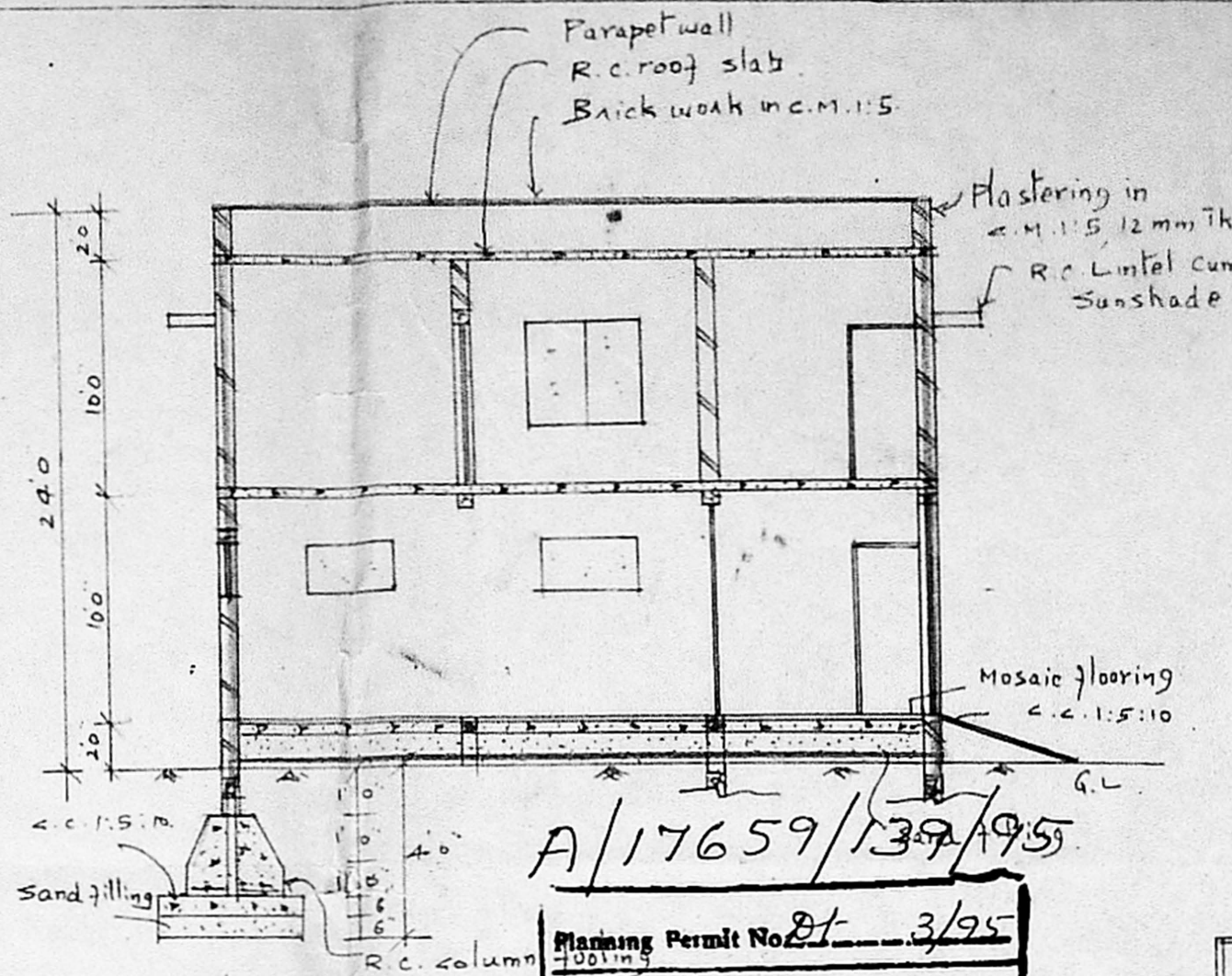

A/17659/139/95

Planning Permit No. 81-3/95

**APPROVED**

SUBJECT TO THE CONDITIONS IN THIS OFFICE LETTER.

No. A/17659/139/95

FOR MEMBER SECRETARY  
MADRAS METROPOLITAN  
DEVELOPMENT AUTHORITY  
MADRAS - 600 008.

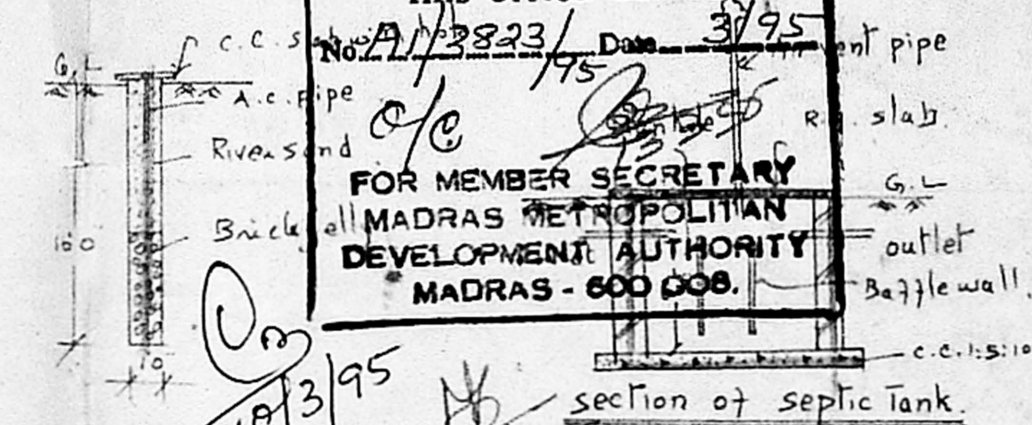

Section of rain water percolation pits.

section of septic tank.

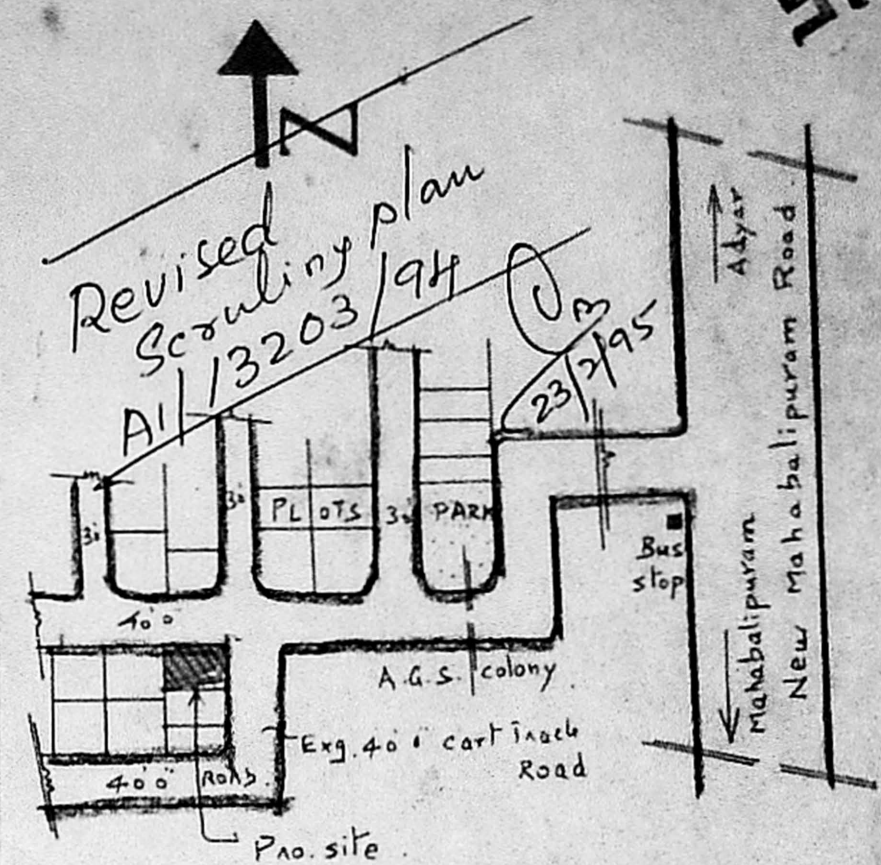

Revised Scouting plan  
A/13203/94

KEY PLAN NOT TO SCALE

Joinery Details		
RS	Rolling shutter	10.0 x 9.0
D	Teak wood door	3.3 x 7.0
D <sub>1</sub>		3.0 x 7.0
W	Glazed window	4.6 x 4.6
W <sub>1</sub>		3.0 x 4.6
W <sub>2</sub>		1.6 x 4.6
V	ventilator	3.0 x 2.0
J	Jalli work	6.0 x 5.0

PLAN SHOWING THE PROPOSED CONSTRUCTION OF A DWELLING HOUSE IN PLOT NO. 1A & 1B, A.G.S. colony Extension Survey No. 254/7 Kottivakkam village, Saidapet Taluk, st. Thomas mount panchayat union. APPD. Layout No. LPDM/D.T.P. No. 81/67. for Mrs. Lucy Raphael.

AREA DETAILS.

Plot Area : 6 Cents (OR) 2618 sq.ft  
Plinth Area : G.F. 820 sq.ft  
F.F. 820

- INDEX
- PRO. ●
  - ROAD ●
  - Boundary ●

**R. Mohan Rao, D.C.E.,**  
LICENSED SURVEYOR  
Corporation of Madras  
REG. No. 17  
AMBATTUR TOWN SHIP  
ALANDUR MUNICIPALITY  
Consulting Engineer.  
Office: 15, Madhav Road,  
T. NAGAR, MADRAS - 600 017

Lucy  
owner

Licensed Surveyor

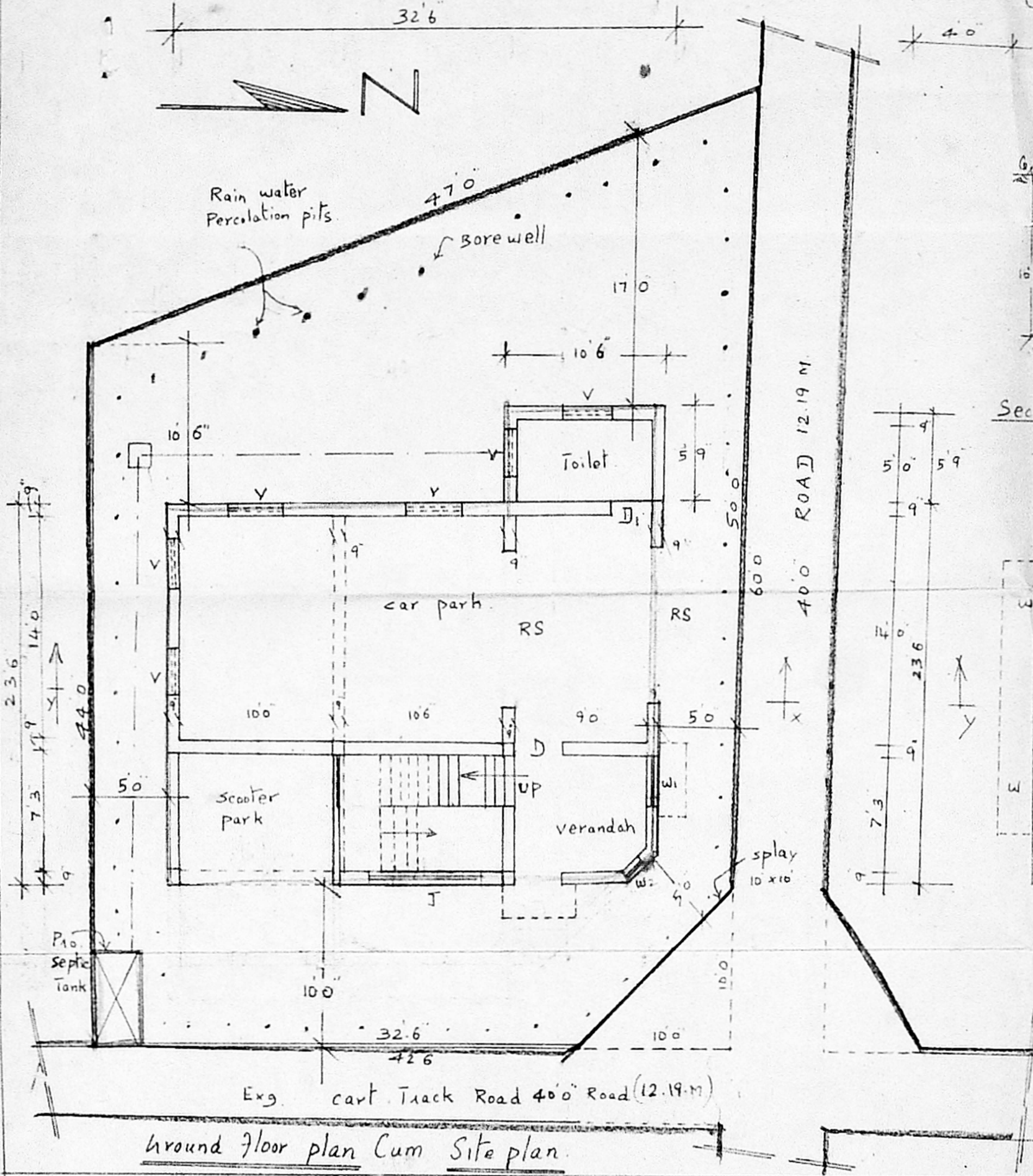

Ground floor plan cum Site plan.

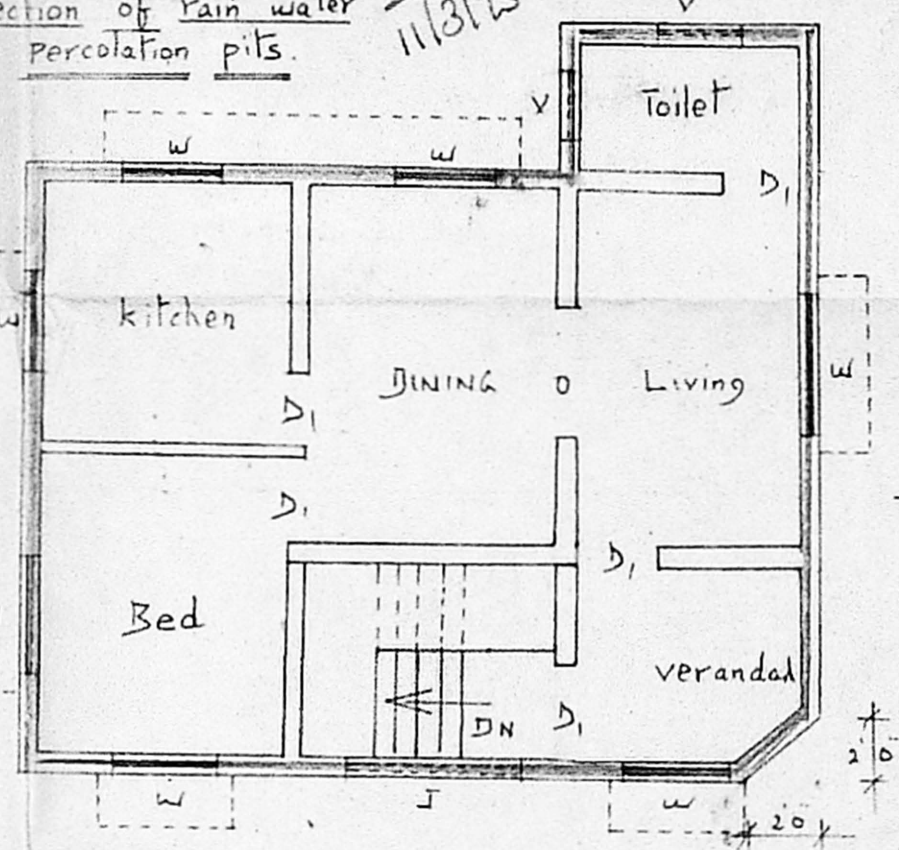

FIRST FLOOR PLAN